

1. ВЕСЕЛЫЙ ЗАБЕГ

Presto

1

mf

1. ВЕСЕЛЫЙ ЗАБЕГ

Presto

1

2

2

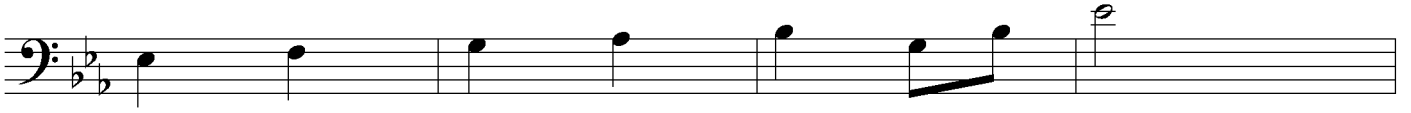
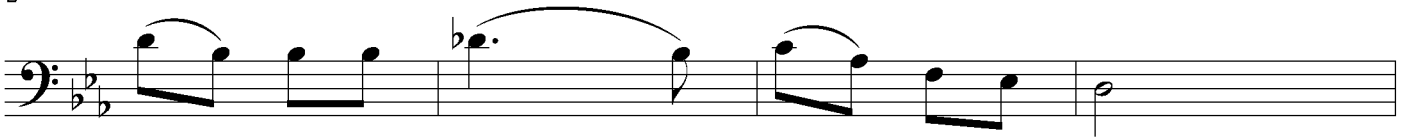

3

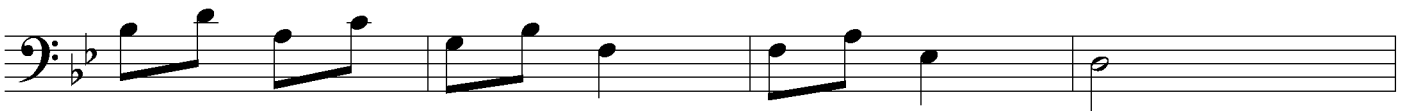
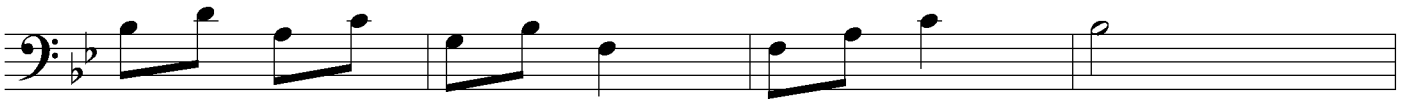
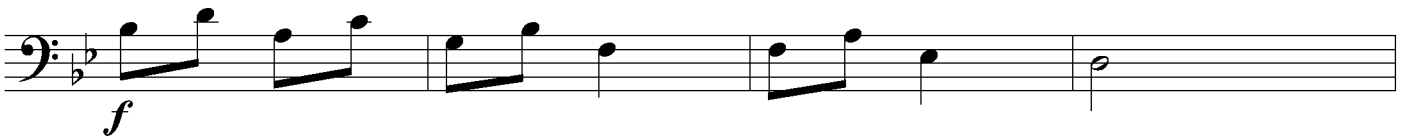

4

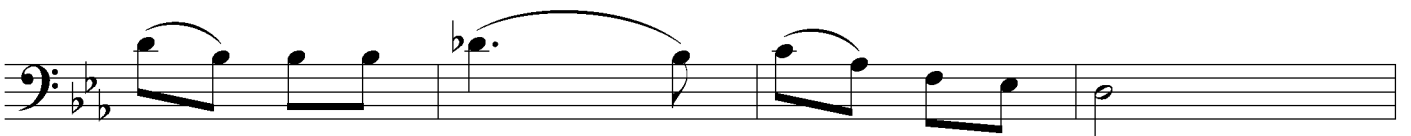
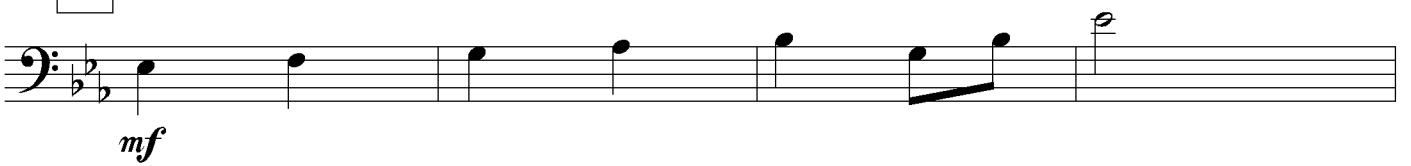

5

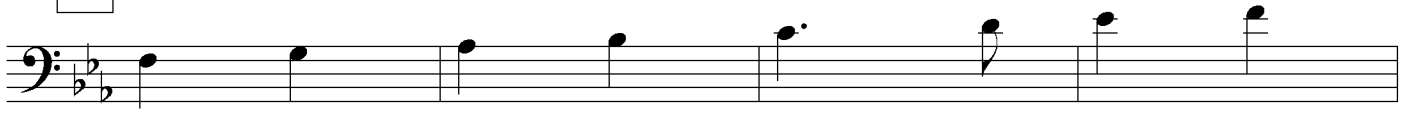

mp

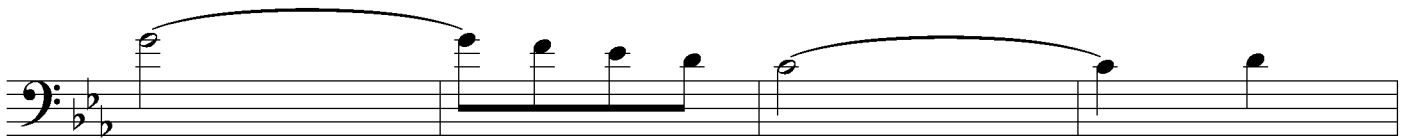

6

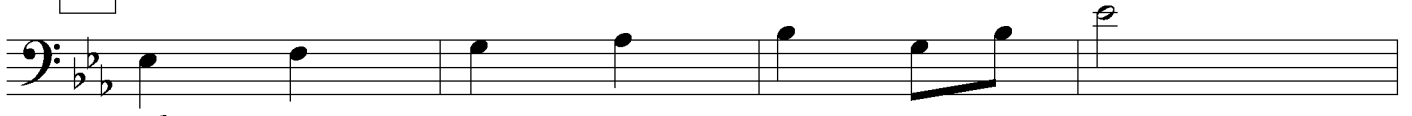

mf

